

PLAN SHOWING THE PROPOSED HOUSE AT PLOT No. 186, S. No. 213, RAJU NAGAR, OKKIAM THORAIPAKKAM VILLAGE, SAIDAPET TALUK, CHENGAI ANNA DISTRICT.

SCALE: 1" = 8'0" (OR) 1:100

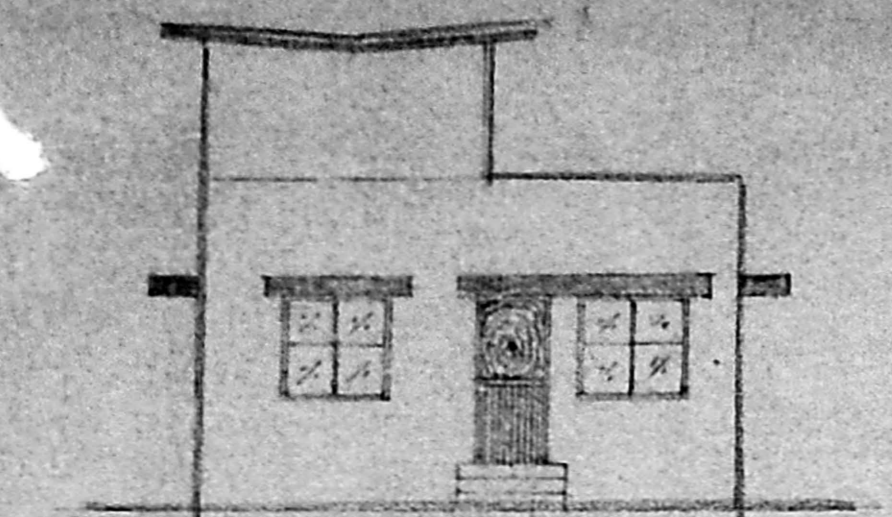

FRONT ELEVATION

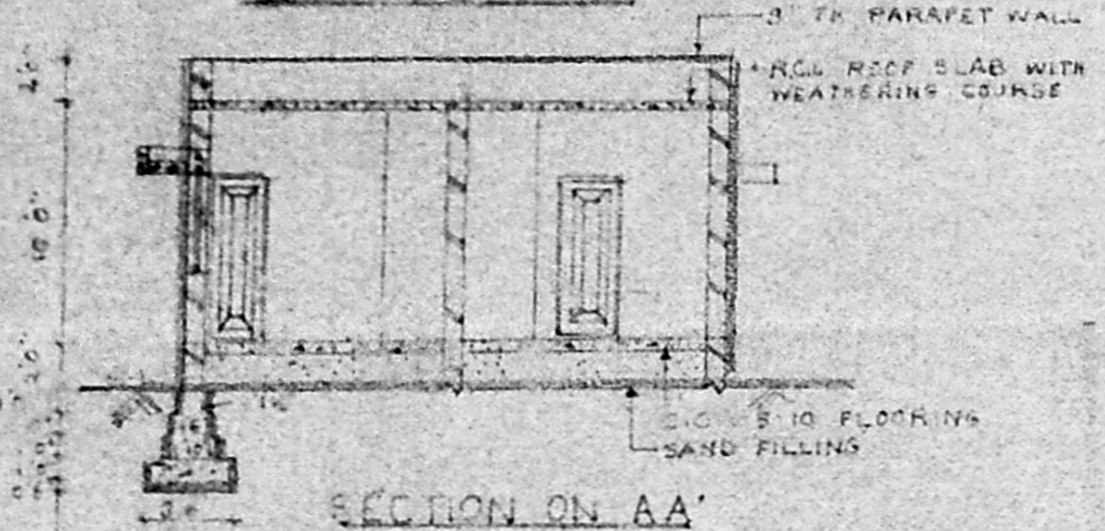

SECTION ON AA'

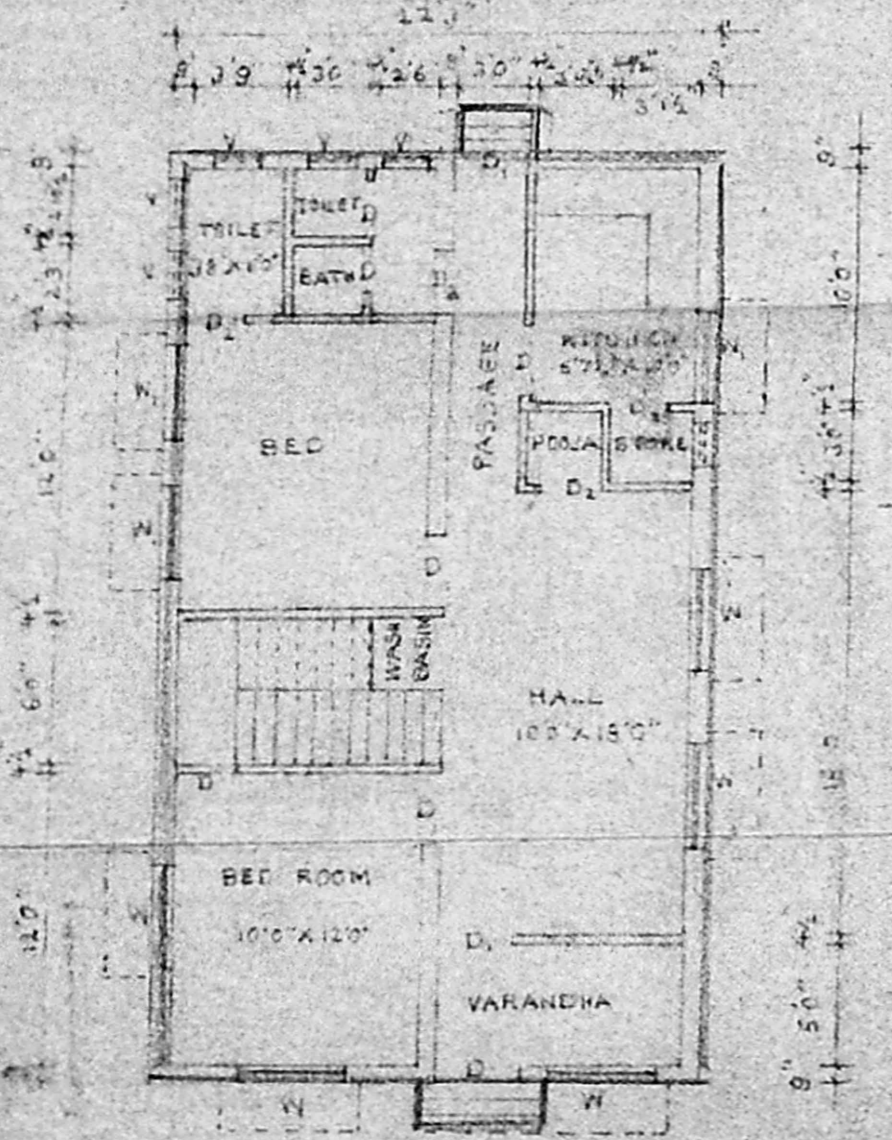

PLAN

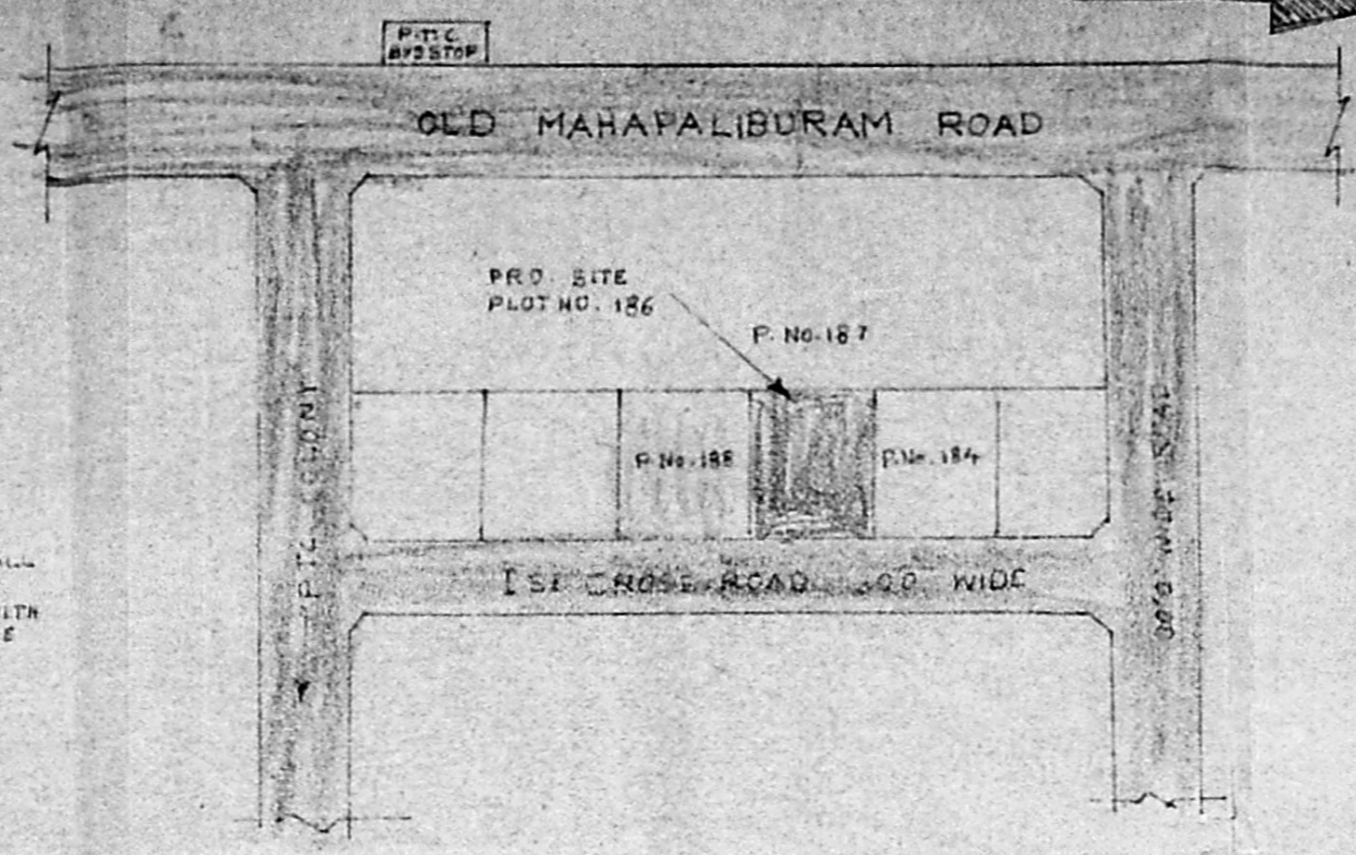

KEY PLAN

Planning Permit No. A/1078/92  
**APPROVED**  
 SUBJECT TO THE CONDITIONS IN THIS ORDER.  
 No. A/152/92 Dt. 07.10.92  
 FOR MEMBER SECRETARY  
 MADRAS METROPOLITAN DEVELOPMENT AUTHORITY  
 MADRAS 600 008.

SCRUTINY PLAN  
A2/16155/92  
21/7

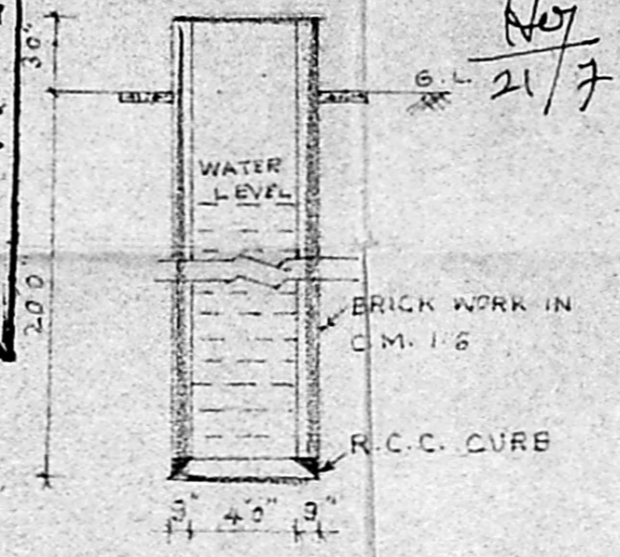

SECTIONAL ELEVATION OF 4.0' DIA WELL

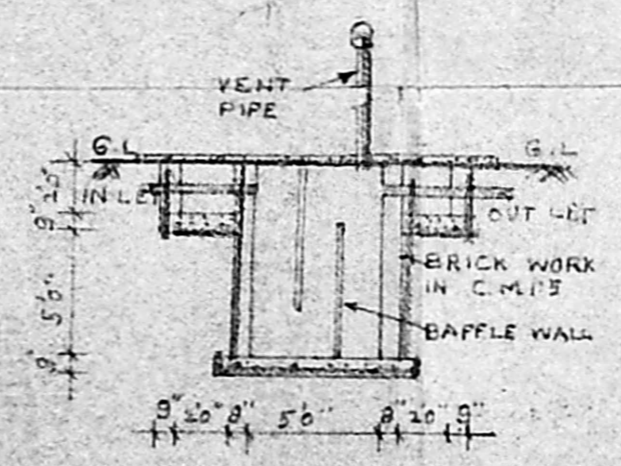

SECTIONAL ELEVATION OF SEPTIC TANK

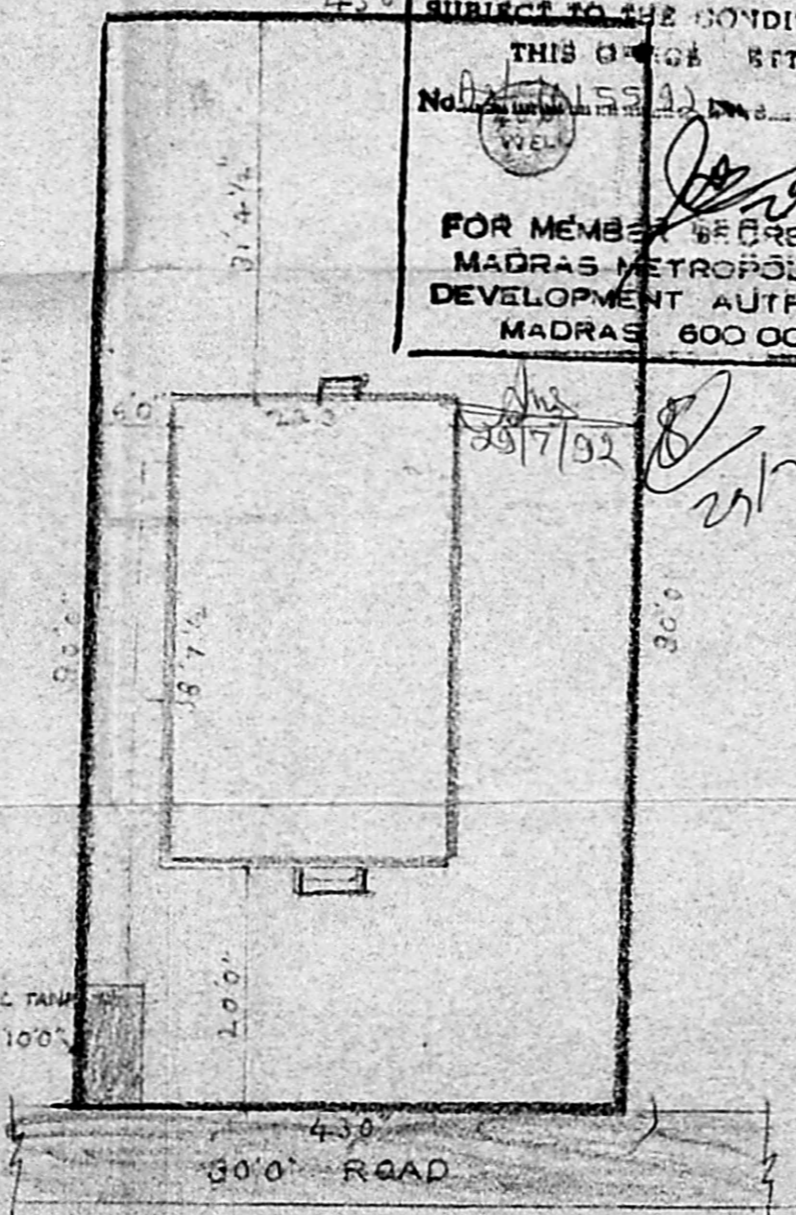

SITE PLAN  
 SCALE: 1" = 16'0" (OR) 1:200

**SPECIFICATION**

FOUNDATION	WITH C.C. 1:5:10 USING 40 MM JELLY
BRICK WORK	IN FOUNDATION, BASEMENT AND SUPERSTRUCTURE IN C.M. 1:6 WITH 1ST CLASS STOCK BRICKS.
FLOORING	WITH C.C. 1:5:10 FINISHED WITH MOSAIC.
PLASTERING	WITH C.M. 1:6 12 MM THICK FINISHED WITH 3 COATS OF WHITE WASHING OR COLOUR WASHING.
RCC	SUNSHADE, ROOF, LINTEL WITH 10% B.L.G. USING REQUIRED REINFORCEMENT.
WEATHERING COURSE	WITH BRICK JELLY LIME CONC. LAID IN SLOPE.
WOOD WORK	WILL BE OF BEST QUALITY TEAK WOOD.

**SCHEDULE OF JOINERY**

D	TEAK WOOD DOOR	3'6" X 7'0"
D <sub>1</sub>	"	3'0" X 7'0"
D <sub>2</sub>	"	2'6" X 7'0"
W	TEAK WOOD WINDOW	4'6" X 4'6"
W <sub>1</sub>	"	4'0" X 4'6"
V	R.C.C. VENTILATOR	2'0" X 1'6"

**COLOUR REFERENCE**

PROPOSED ROAD	BOUNDARY
DRAINAGE	

**AREA DETAILS**

PLOT AREA	3870 SQ. FT (OR)	353.66 SQ. M.
PLINTH AREA	859.40 SQ. FT (OR)	73.87 SQ. M.

OWNER G. Jayalakshmi

J. S. Arivazhagan  
 J: S. ARIVAZHAGAN, D.C.E.  
 Class II Licensed Surveyor No. 26,  
 CORPORATION OF MADRAS  
 PERUNGUDI TOWN PANCHAYAT  
 CONSULTING ENGINEER & CONTRACTOR,  
 NO. 6, THIRUMALAI NAGAR,  
 PERUNGUDI, MADRAS - 600 096.